

# DataAI Lite

## Contents

DataAI Lite.....	1
Run the url in browser to see how it works: .....	1
Enter OpenAI credentials later .....	3
Enter OpenAI credentials in the QueryString .....	4
Select the argument and the aggregation function on the top of the Analytics page (!).....	5
Click the link Help on each page to open the comprehensive documentation: .....	9
Add Category/Group .....	9
Working online in memory with DataAILite.....	18
1. Working with your data for free using our limited OpenAI .....	18
2. DataAILite.com - using user OpenAI.....	18
3. Download DataAILite and install locally .....	18
Conclusion: .....	19

## Run the url in browser to see how it works:

<http://dtai.one?txtURI=https://oureports.net/OUReports/SAVEDFILES/SampleSalesRecords.CSV>

It will open fully in memory the page with different links to analytical reports, charts, dashboards by categories and groups automatically defined for your data by our algorithms:

To get all such analytics for your data you simply call the url <https://dtai.one> with one parameter txtURI - Web address of the file with the user data (csv, json, xml format).

Your CSV file should have the very first row with column names comma separated as usual.

You can call directly or you can connect from your application to this comprehensive data analysis powered by AI by calling the url <http://dtai.one> with parameters:

User credentials:

txtURI - Web address of the file with the user data (csv, json, xml format)

The QueryString should look like:

[http://dtai.one?txtURI=\[url of the data\]](http://dtai.one?txtURI=[url of the data])

You can send over the Logon if needed using the QueryString:

txtEmail - Logon or Email or User ID (optional)

[http://dtai.one?txtEmail=\[logon or email\]&txtURI=\[url of the data\]](http://dtai.one?txtEmail=[logon or email]&txtURI=[url of the data])

## Enter OpenAI credentials later

OpenAI account credentials are optional, you can add them later for AI analytics if needed:

txtOpenAIkey - OpenAI key

txtOpenAIorgcode - OpenAI organization code

txtOpenAIurl - OpenAI Base URL

txtOpenAImodel - OpenAI model

txtOpenAImaxtokens - OpenAI maximum tokens limit (128,000 or 200,000 or else)

To add them later click on the link AI on the top of any page. When OpenAI credentials are not previously defined, you will see:

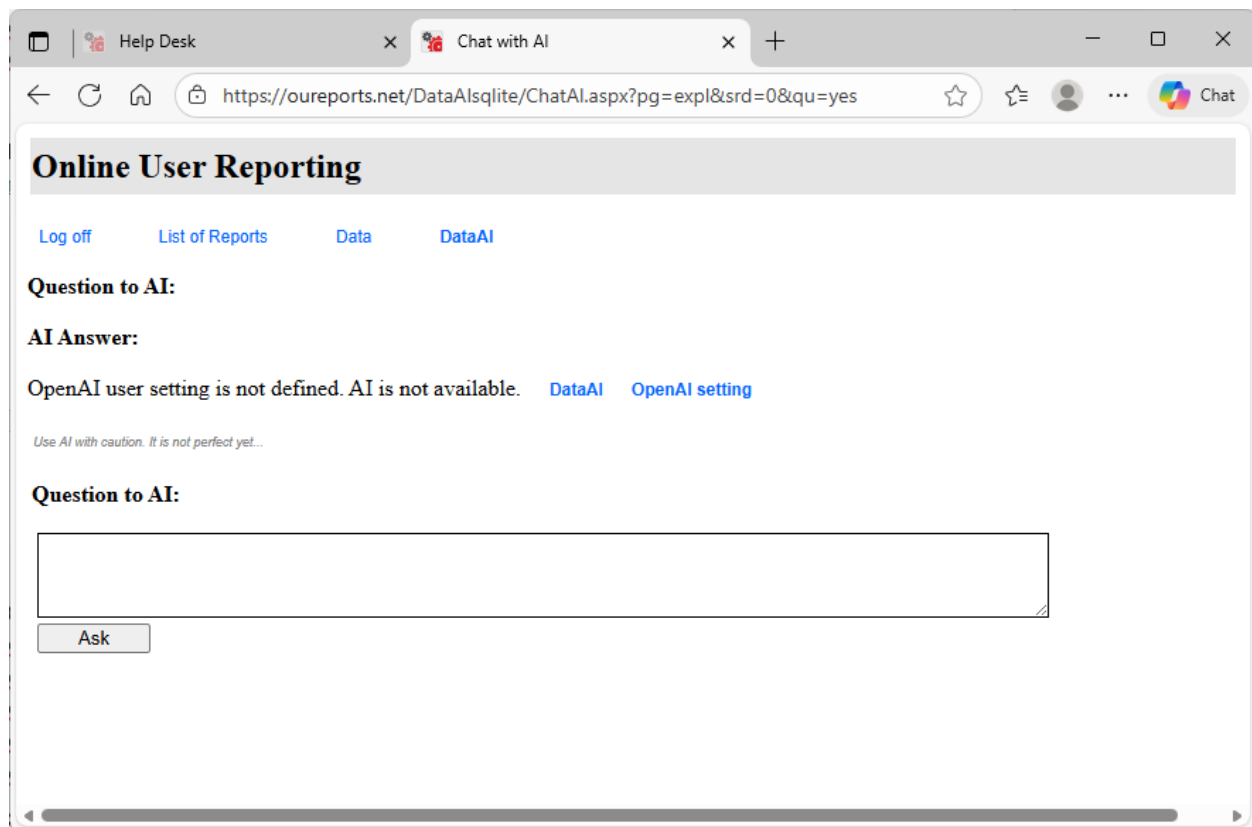

Click on the link “Open AI setting”, enter your OpenAI credentials and click Continue:

[Log off](#)

## DataAI Lite in memory

Your setting will be used only to analyze your data in memory and no setting nor data will be kept after Log Off is clicked.

\*Email/Logon/User ID:

Optional - to use the AI functionality(!) in your data analysis, enter your OpenAI account setting below:

[click to sign for new OpenAI account if needed](#)

OpenAI key:	<input type="text"/>
OpenAI organization code:	<input type="text"/>
OpenAI Base URL:	<input type="text" value="https://api.openai.com/v1/chat/completions"/>
OpenAI model:	<input type="text" value="gpt-4o-mini"/>
OpenAI maximum tokens limit:	<input type="text" value="128000"/>

[Continue](#)

[Documentation, downloads, and full version at DataAI link](#)

## Enter OpenAI credentials in the QueryString

If you want to enter your OpenAI credentials from the beginning in the QueryString along with user credentials, the url address will be another one:

`https://oureports.net/DataAIsqlite/DataAIsqlite.aspx?txtEmail=[email]&txtURI=[url of the data]`

Add to this QueryString all OpenAI credentials:

`&txtOpenAIkey=[your OpenAI key]`

`&txtOpenAIorgcode=[OpenAI Organization code]`

`&txtOpenAIurl=[as default https:// api.openai.com/ v1/ chat/ completions]`

`&txtOpenAImodel=[as gpt-4o-mini for example]`

`&txtOpenAImaxtokens=[as 128000 or 200000...]`

The URL address will be like this one:

`https://oureports.net/DataAIsqlite/DataAIsqlite.aspx?txtEmail=[email]&txtURI=[url of the data] &txtOpenAIkey=[your OpenAI key] &txtOpenAIorgcode=[OpenAI Organization code]`

&txtOpenAlurl=[OpenAI Base url] &txtOpenAlmodel=[ gpt-4o-mini for example]  
&txtOpenAlmaxtokens=[128000 or else]

Select the argument and the aggregation function on the top of the Analytics page (!).

The values in the field Argument are used to calculate reports, statistics, analytics, and charts for. In Charts it is the Axis Y.

Aggregation function is used to aggregate the values of the argument field. For text field it is Count or Count Distinct, for numeric fields: Sum, Max, Min, Avg, StDev, Value as well.

Analytics

https://oureports.net/DataAlsqlite/Analytics.aspx

## Online User Reporting

Correlation Data and Statistics Report and Charts List of User Dashboards Matrix Balancing Help Log off

yanborao - Analytics

Optional, used to add Category/Group to Analytics:  
Select the Category/Group:

(!!! Attention !!!) Select the argument:  and the aggregation function:

Optional, used only for charts and advanced matrix balancing if needed:  
Select the field2:  with the aggregation function:

Search:  Search 25 records AI Recalculate Analytics

Category/Group 1	Category/Group 2	Matrix/Pivot	Bar Chart	Sum	Count	Line Chart	Data records	Dashboard	Matrix Balancing	Charts
Country	Country	matrix	bar	Max	Count	line	detail report	stats dashboard	advanced	charts
Country	ItemPriority	matrix	bar	Min	Count	line	detail report	stats dashboard	advanced	charts
Country	OrderPriority	matrix	bar	Avg	Count	line	detail report	stats dashboard	advanced	charts
Country	Region	matrix	bar	StdDev	Count	line	detail report	stats dashboard	advanced	charts
Country	SalesChannel	matrix	bar	Value	Count	line	detail report	stats dashboard	advanced	charts
ItemPriority	Country	matrix	bar	Count	Count	line	detail report	stats dashboard	advanced	charts
ItemPriority	ItemPriority	matrix	bar	Count	Count	line	detail report	stats dashboard	advanced	charts
ItemPriority	Region	matrix	bar	Count	Count	line	detail report	stats dashboard	advanced	charts
ItemPriority	SalesChannel	matrix	bar	Count	Count	line	detail report	stats dashboard	advanced	charts
OrderPriority	Country	matrix	bar	Count	Count	line	detail report	stats dashboard	advanced	charts
OrderPriority	ItemPriority	matrix	bar	Count	Count	line	detail report	stats dashboard	advanced	charts
OrderPriority	OrderPriority	matrix	bar	Count	Count	line	detail report	stats dashboard	advanced	charts
OrderPriority	Region	matrix	bar	Count	Count	line	detail report	stats dashboard	advanced	charts
OrderPriority	SalesChannel	matrix	bar	Count	Count	line	detail report	stats dashboard	advanced	charts
Region	Country	matrix	bar	Count	Count	line	detail report	stats dashboard	advanced	charts
Region	ItemPriority	matrix	bar	Count	Count	line	detail report	stats dashboard	advanced	charts
Region	OrderPriority	matrix	bar	Count	Count	line	detail report	stats dashboard	advanced	charts
Region	Region	matrix	bar	Count	Count	line	detail report	stats dashboard	advanced	charts
Region	SalesChannel	matrix	bar	Count	Count	line	detail report	stats dashboard	advanced	charts
SalesChannel	Country	matrix	bar	Count	Count	line	detail report	stats dashboard	advanced	charts
SalesChannel	ItemPriority	matrix	bar	Count	Count	line	detail report	stats dashboard	advanced	charts
SalesChannel	OrderPriority	matrix	bar	Count	Count	line	detail report	stats dashboard	advanced	charts
SalesChannel	Region	matrix	bar	Count	Count	line	detail report	stats dashboard	advanced	charts
SalesChannel	SalesChannel	matrix	bar	Count	Count	line	detail report	stats dashboard	advanced	charts

For each the argument and each aggregation function selected, all links open the reports and charts calculating statistics for the argument field values and aggregation function:

Analytics

https://oureports.net/DataAlsqlite/Analytics.aspx

## Online User Reporting

Correlation Data and Statistics Report and Charts List of User Dashboards Matrix Balancing Help Log off

yanborao - Analytics

Optional, used to add Category/Group to Analytics:  
Select the Category/Group:

(!!! Attention !!!) Select the argument:  and the aggregation function:

Optional, used only for charts and advanced matrix balancing if needed:  
Select the field2:  with the aggregation function:

Search:  Search 25 records AI Recalculate Analytics

Category/Group 1	Category/Group 2	Matrix/Pivot	Bar Chart	Pie Chart	Line Chart	Data records	Dashboard	Matrix Balancing	Charts
Country	Country	matrix	bar	pie	line	detail report	stats dashboard	advanced	charts
Country	ItemPriority	matrix	bar	pie	line	detail report	stats dashboard	advanced	charts
Country	OrderPriority	matrix	bar	pie	line	detail report	stats dashboard	advanced	charts
Country	Region	matrix	bar	pie	line	detail report	stats dashboard	advanced	charts
Country	SalesChannel	matrix	bar	pie	line	detail report	stats dashboard	advanced	charts
ItemPriority	Country	matrix	bar	pie	line	detail report	stats dashboard	advanced	charts
ItemPriority	ItemPriority	matrix	bar	pie	line	detail report	stats dashboard	advanced	charts
ItemPriority	Region	matrix	bar	pie	line	detail report	stats dashboard	advanced	charts
ItemPriority	SalesChannel	matrix	bar	pie	line	detail report	stats dashboard	advanced	charts
OrderPriority	Country	matrix	bar	pie	line	detail report	stats dashboard	advanced	charts
OrderPriority	ItemPriority	matrix	bar	pie	line	detail report	stats dashboard	advanced	charts
OrderPriority	OrderPriority	matrix	bar	pie	line	detail report	stats dashboard	advanced	charts
OrderPriority	Region	matrix	bar	pie	line	detail report	stats dashboard	advanced	charts
OrderPriority	SalesChannel	matrix	bar	pie	line	detail report	stats dashboard	advanced	charts
Region	Country	matrix	bar	pie	line	detail report	stats dashboard	advanced	charts
Region	ItemPriority	matrix	bar	pie	line	detail report	stats dashboard	advanced	charts
Region	OrderPriority	matrix	bar	pie	line	detail report	stats dashboard	advanced	charts
Region	Region	matrix	bar	pie	line	detail report	stats dashboard	advanced	charts
Region	SalesChannel	matrix	bar	pie	line	detail report	stats dashboard	advanced	charts
SalesChannel	Country	matrix	bar	pie	line	detail report	stats dashboard	advanced	charts
SalesChannel	ItemPriority	matrix	bar	pie	line	detail report	stats dashboard	advanced	charts
SalesChannel	OrderPriority	matrix	bar	pie	line	detail report	stats dashboard	advanced	charts
SalesChannel	Region	matrix	bar	pie	line	detail report	stats dashboard	advanced	charts
SalesChannel	SalesChannel	matrix	bar	pie	line	detail report	stats dashboard	advanced	charts

Click on the link “matrix” on the row with categories “OrderPriority”, “SalesChannel”. The Matrix report will be open for Sum of TotalCost in groups by OrderPriority, SalesChannel:

Report

[https://oureports.net/DataAlsqliite/ReportViews.aspx?graph=yes&cat1=OrderPriority&cat2=SalesChannel&grtype=matrix&sr...](#)

Copilot

Log Off

List of Reports

Explore Report Data

Export Data to Excel

Export Data to CSV

Export Data to Delimited File

Export Data to XML

Show Report

Show Generic Report

Show Report Charts

Export Report to Excel

Export Report to Word

Export Report to PDF

Show Analytics

See Data Overall Statistics

Export Overall Statistics to Excel

See Groups Statistics

See Fields Correlation

Matrix Balancing

Report Graphs: **yanboraol11242025829AM**

AI

<=>

Reset

Help

Log off

Graphs: axis X

OrderPriority

and

SalesChannel

, axis Y

TotalCost

numeric, aggregate

Sum

reverse group order

Google Charts ...

Dashboard Statistics

SSRS reports:

Matrix

DrillDown

Bar

Pie

Line

☒ hide duplicate records
 Records returned: 99
 Search:
 

Search

Export report to Word

Export report to PDF

1 of 1

Find | Next

1

yanboraol11242025829AM

Sum of TotalCost in group by OrderPriority, SalesChannel

Overall Sum of TotalCost: 91590326.41

OrderPriority\SalesChannel	By OrderPriority:	Offline	Online
C	12106734.59	6691466.44	5415268.15
H	30275702.97	20314884.58	9960818.39
L	25769399.6	15801128.13	9968271.47
M	23446489.25	9784359.88	13662129.37
	By SalesChannel:	52591839.03	39006487.38

11/24/2025 9:09:45 AM

Download Report Definition file

Go back to Show Analytics from the left menu and click the link “stats dashboard” on the same row. It will open the Dashboard with standard statistics:

Click the link [Help](#) on each page to open the comprehensive documentation:

It will add it to possible groups. For example, select the field UnitPrice and click “add”. UnitPrice added with all previous categories/groups:

Analytics

oureports.net/DataAlsqli/Analytics.aspx

### Online User Reporting

Correlation Data and Statistics Report and Charts List of User Dashboards Matrix Balancing Help Log off

yanborao11242025829AM - Analytics

Optional, used to add Category/Group to Analytics.  
Select the Category/Group:  add

(!!! Attention !!!) Select the argument:  and the aggregation function  Optional, used only for charts and advanced matrix balancing if needed.  
Select the field:  with the aggregation function

Search:  Search 36 records AI Recalculate Analytics

Category/Group 1	Category/Group 2	Matrix/Pivot	Bar Chart	Pie Chart	Line Chart	Data records	Dashboard	Matrix Balancing	Charts
Country	Country	matrix	bar	pie	line	detail report	stats dashboard	advanced	charts
Country	Item Type	matrix	bar	pie	line	detail report	stats dashboard	advanced	charts
Country	Order Priority	matrix	bar	pie	line	detail report	stats dashboard	advanced	charts
Country	Region	matrix	bar	pie	line	detail report	stats dashboard	advanced	charts
Country	Sales Channel	matrix	bar	pie	line	detail report	stats dashboard	advanced	charts
Country	Unit Price	matrix	bar	pie	line	detail report	stats dashboard	advanced	charts
Item Type	Country	matrix	bar	pie	line	detail report	stats dashboard	advanced	charts
Item Type	Item Type	matrix	bar	pie	line	detail report	stats dashboard	advanced	charts
Item Type	Order Priority	matrix	bar	pie	line	detail report	stats dashboard	advanced	charts
Item Type	Region	matrix	bar	pie	line	detail report	stats dashboard	advanced	charts
Item Type	Sales Channel	matrix	bar	pie	line	detail report	stats dashboard	advanced	charts
Item Type	Unit Price	matrix	bar	pie	line	detail report	stats dashboard	advanced	charts
Order Priority	Country	matrix	bar	pie	line	detail report	stats dashboard	advanced	charts
Order Priority	Item Type	matrix	bar	pie	line	detail report	stats dashboard	advanced	charts
Order Priority	Order Priority	matrix	bar	pie	line	detail report	stats dashboard	advanced	charts
Order Priority	Region	matrix	bar	pie	line	detail report	stats dashboard	advanced	charts
Order Priority	Sales Channel	matrix	bar	pie	line	detail report	stats dashboard	advanced	charts
Order Priority	Unit Price	matrix	bar	pie	line	detail report	stats dashboard	advanced	charts
Region	Country	matrix	bar	pie	line	detail report	stats dashboard	advanced	charts
Region	Item Type	matrix	bar	pie	line	detail report	stats dashboard	advanced	charts
Region	Order Priority	matrix	bar	pie	line	detail report	stats dashboard	advanced	charts
Region	Region	matrix	bar	pie	line	detail report	stats dashboard	advanced	charts
Region	Sales Channel	matrix	bar	pie	line	detail report	stats dashboard	advanced	charts
Region	Unit Price	matrix	bar	pie	line	detail report	stats dashboard	advanced	charts
Sales Channel	Country	matrix	bar	pie	line	detail report	stats dashboard	advanced	charts
Sales Channel	Item Type	matrix	bar	pie	line	detail report	stats dashboard	advanced	charts
Sales Channel	Order Priority	matrix	bar	pie	line	detail report	stats dashboard	advanced	charts
Sales Channel	Region	matrix	bar	pie	line	detail report	stats dashboard	advanced	charts
Sales Channel	Sales Channel	matrix	bar	pie	line	detail report	stats dashboard	advanced	charts
Sales Channel	Unit Price	matrix	bar	pie	line	detail report	stats dashboard	advanced	charts
Unit Price	Country	matrix	bar	pie	line	detail report	stats dashboard	advanced	charts
Unit Price	Item Type	matrix	bar	pie	line	detail report	stats dashboard	advanced	charts
Unit Price	Order Priority	matrix	bar	pie	line	detail report	stats dashboard	advanced	charts
Unit Price	Region	matrix	bar	pie	line	detail report	stats dashboard	advanced	charts
Unit Price	Sales Channel	matrix	bar	pie	line	detail report	stats dashboard	advanced	charts
Unit Price	Unit Price	matrix	bar	pie	line	detail report	stats dashboard	advanced	charts

Select the Argument field and aggregation function and run any report for it:

Matrix:

Report

oureports.net/DataAlsqli/ReportViews.aspx?graph=yes&cat1=UnitPrice&cat2=OrderPriority&grtype=matrix&srd=11

### DataAlsqli - Data Analytical Intelligence in Memory

Log Off List of Reports Explore Report Data Export Data to Excel Export Data to CSV Export Data to Delimited File Export Data to XML Show Report Show Generic Report Show Report Charts Export Report to Excel Export Report to Word Export Report to PDF Show Analytics See Data Overall Statistics Export Overall Statistics to Excel See Groups Statistics See Fields Correlation Matrix Balancing

Report Graphs: yanborao11242025829AM AI <> Reset Help Log off

Graphs: axis X  and , axis Y  numeric, aggregate  reverse group order

Google Charts ... Dashboard Statistics SSRS reports: Matrix DrillDown Bar Pie Line

☒ hide duplicate records Records returned: 99 Search:  Search

Export report to Word Export report to PDF

1 of 1 find | Next

yanborao11242025829AM

Sum of TotalCost in group by UnitPrice, OrderPriority

Overall Sum of TotalCost: 17508326.41					
UnitPrice\OrderPriority	By UnitPrice:	C	H	L	M
9.33	345986.16	56065.84	67982.08	180971.84	40966.4
47.45	1802747.32	1504271.01	298476.31	0	0
81.73	2760282.36	398163.42	170860.05	1504985.19	686273.7
109.28	2553958.4	842168.32	581109.76	841845.76	288834.56
152.58	1328789.28	0	0	614846.4	713942.88
154.06	1823237.43	474381.81	761720.61	587135.01	0
205.7	3030455.47	328376.44	2226261.1	0	475817.93
255.28	4881440.4	474115.08	1576185.54	1944924	886215.78
421.89	3893065.75	0	0	2154588.52	1738477.23
437.2	22045460.94	2334947.11	11089352.96	2604860.36	6016300.51
651.21	24655796.32	2199582.4	4848005.6	7112683.04	10495525.28
668.27	22477106.58	3494663.16	8655748.96	8222559.48	2104134.98
By OrderPriority:		12106734.59	30275702.97	25769399.6	23446489.25

11/24/2025 9:44:50 AM

Bar:

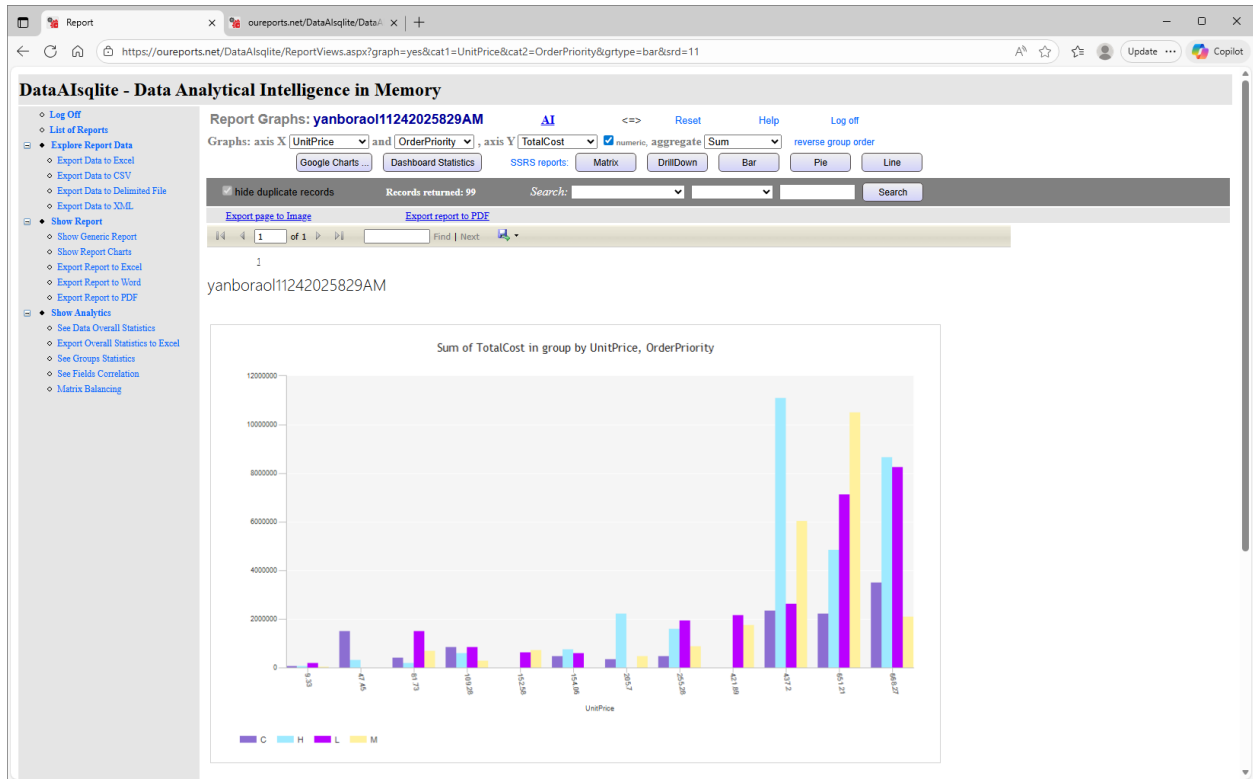

Pie:

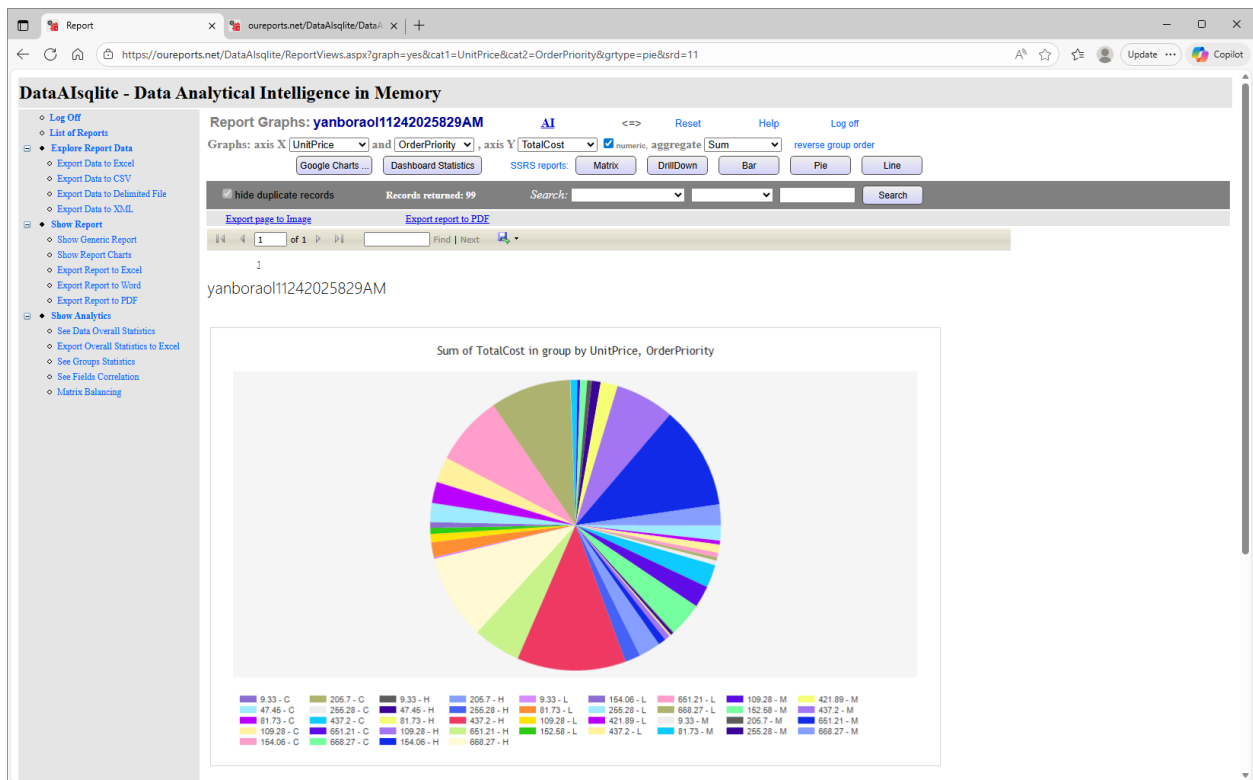

Line:

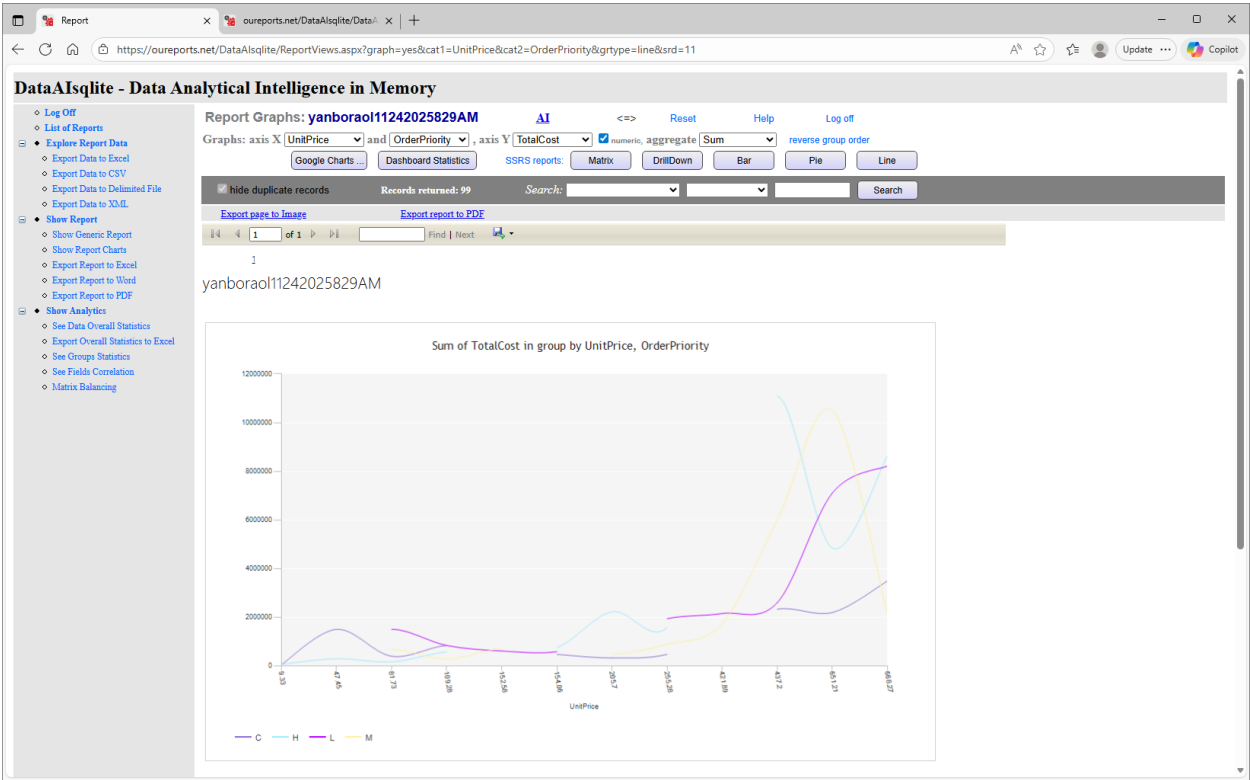

Detail Report:

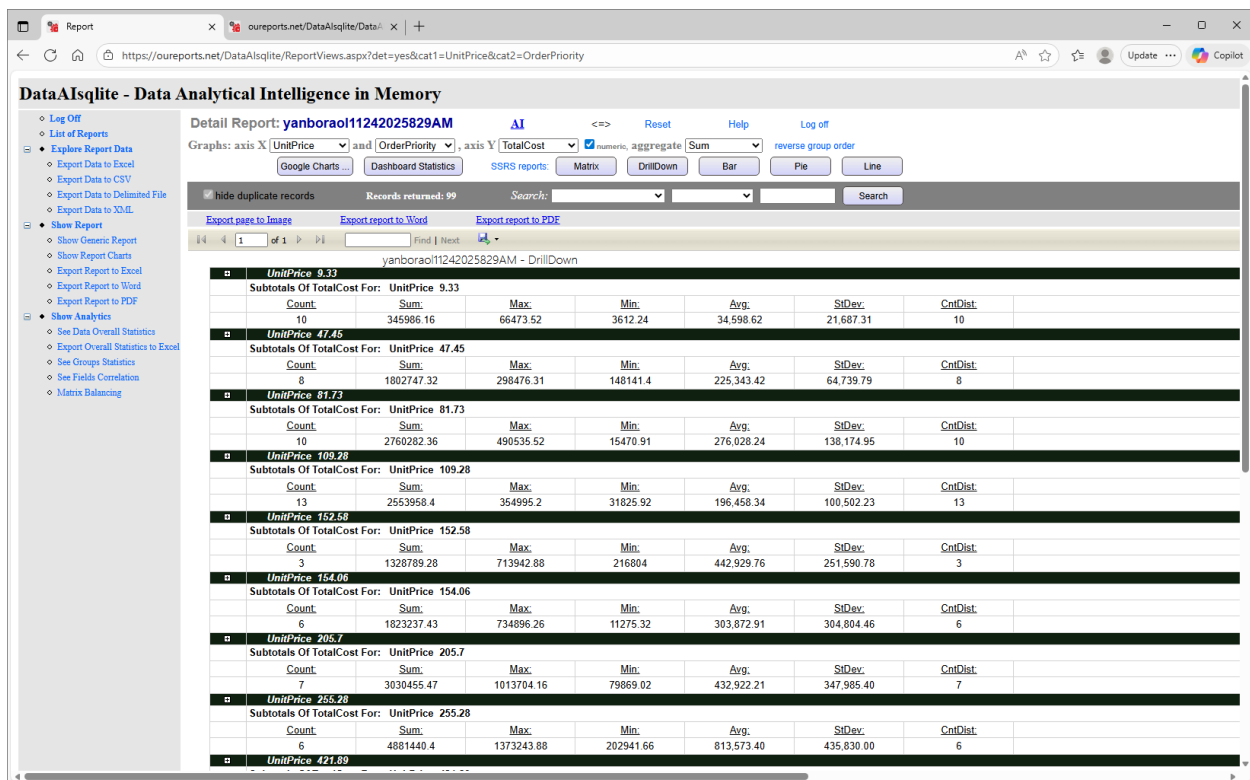

## Stats Dashboard:

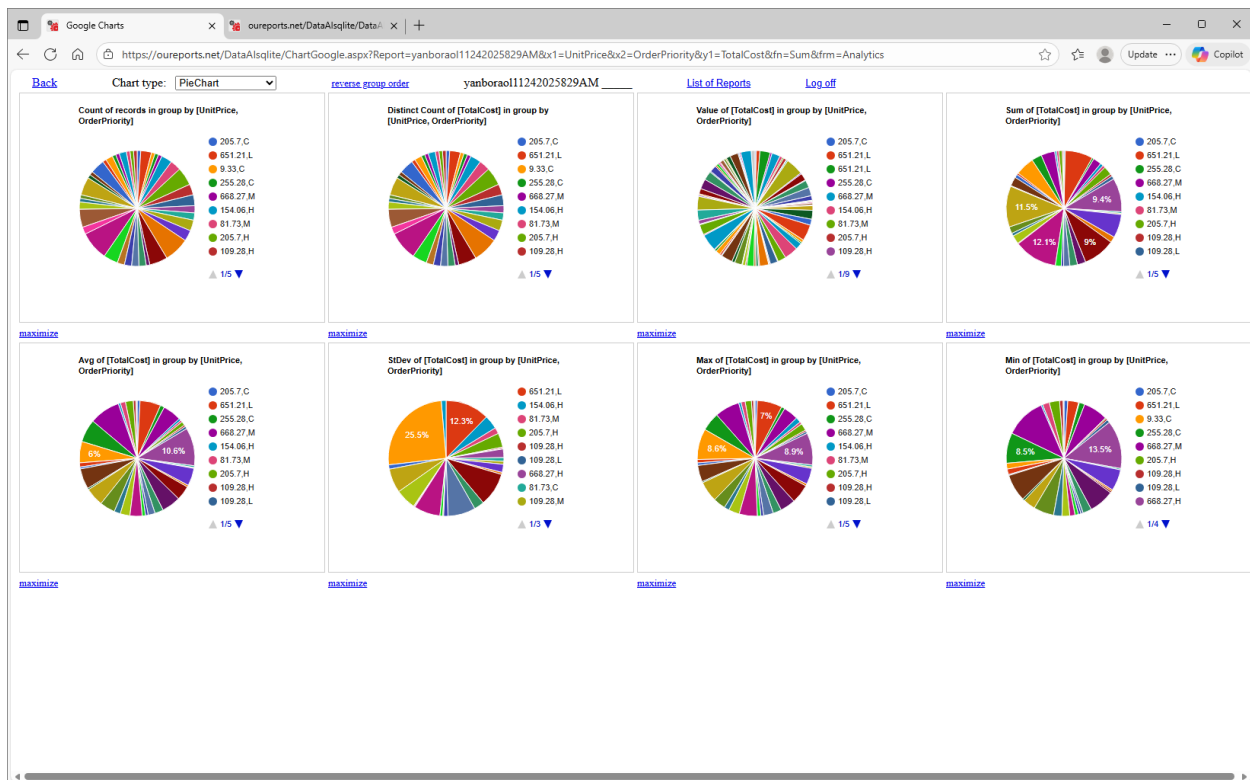

## Charts:

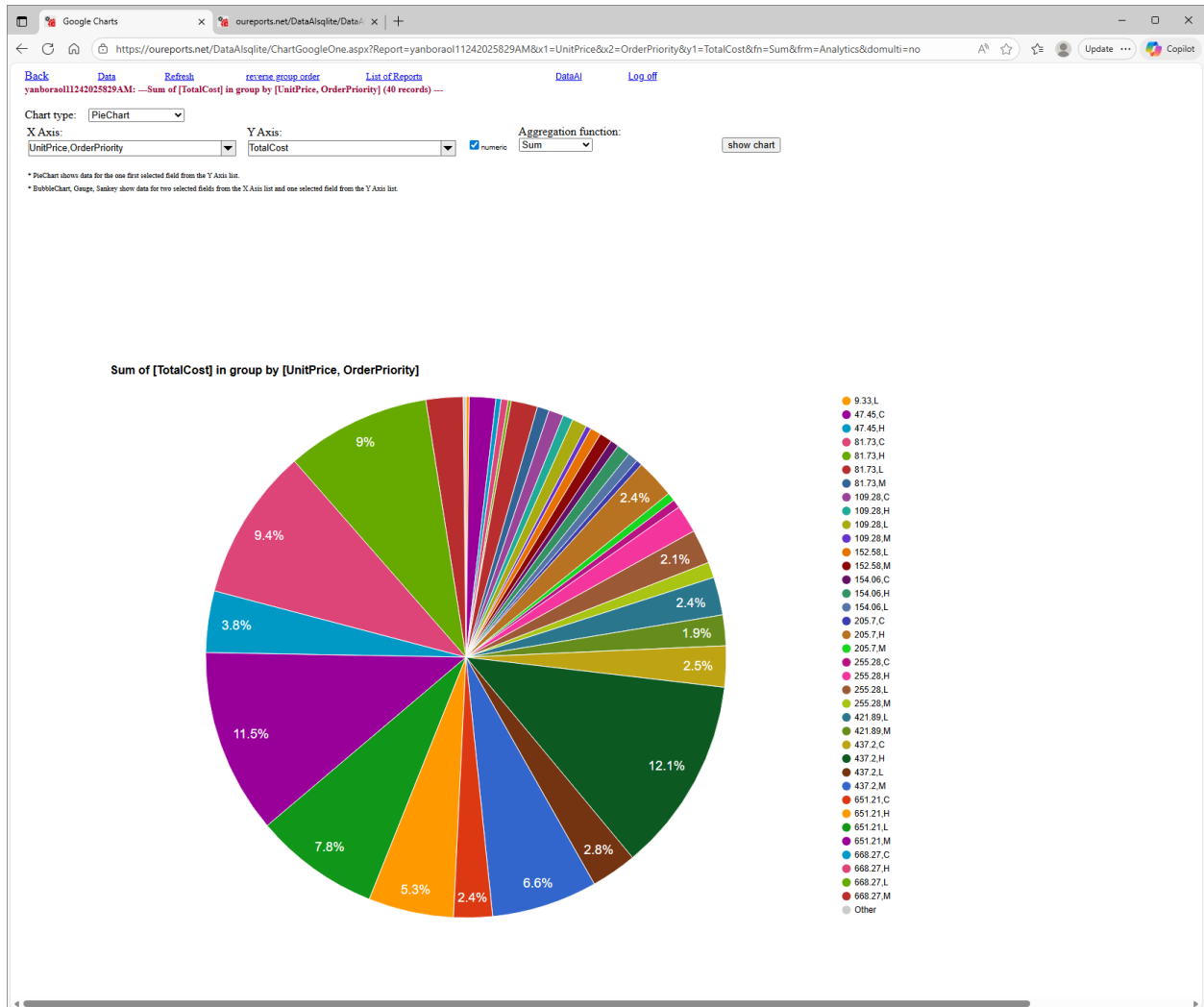

Change the Chart Type to LineChart and add TotalRevenue and TotalProfit:

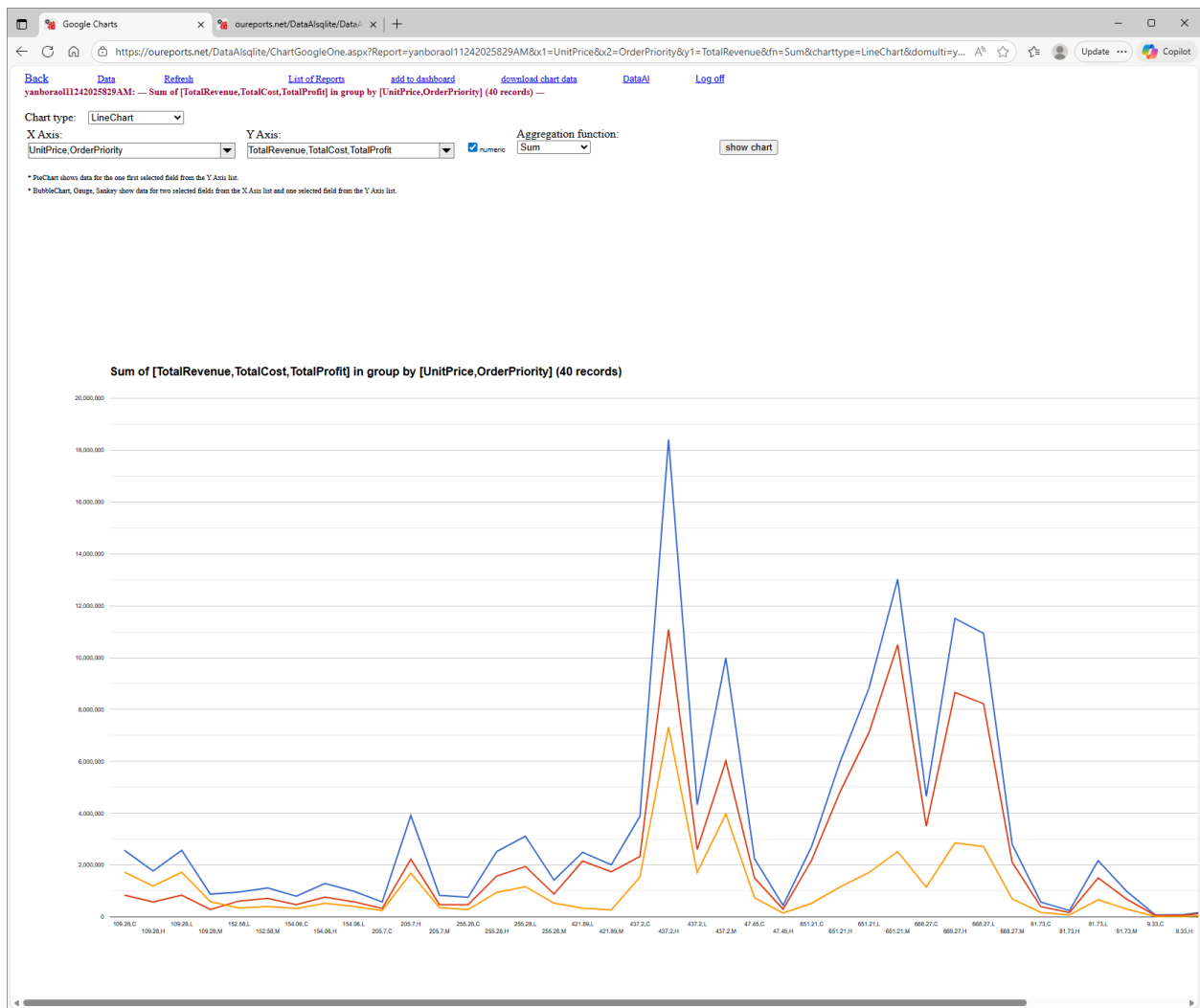

AreaChart:

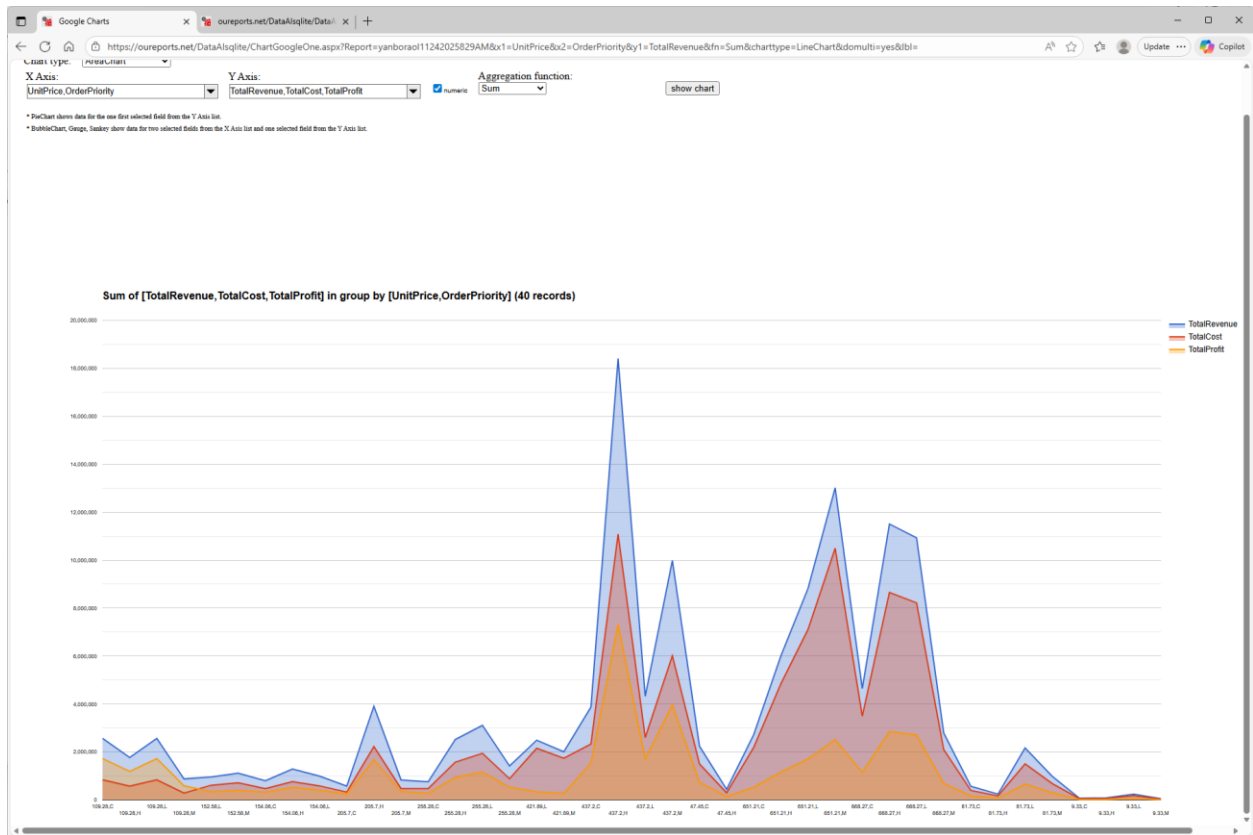

BarChart:

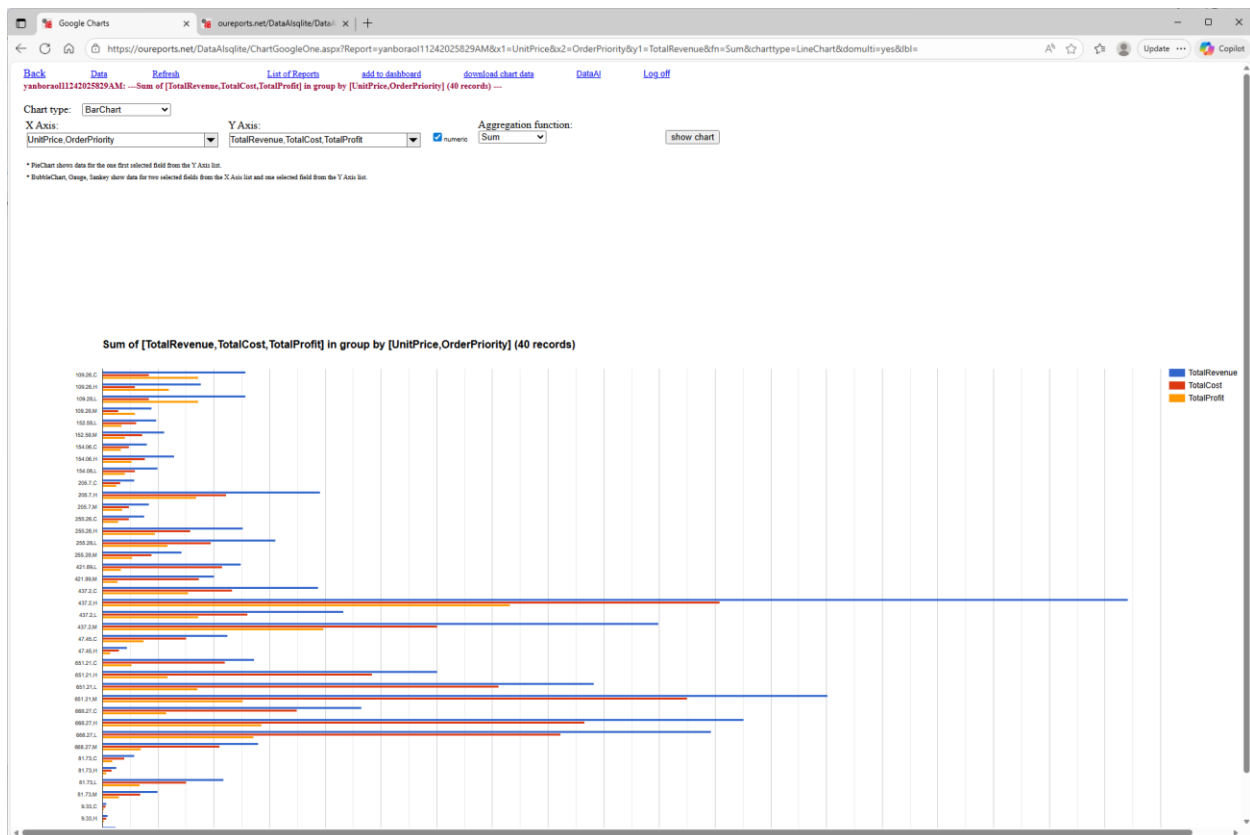

ColumnChart:

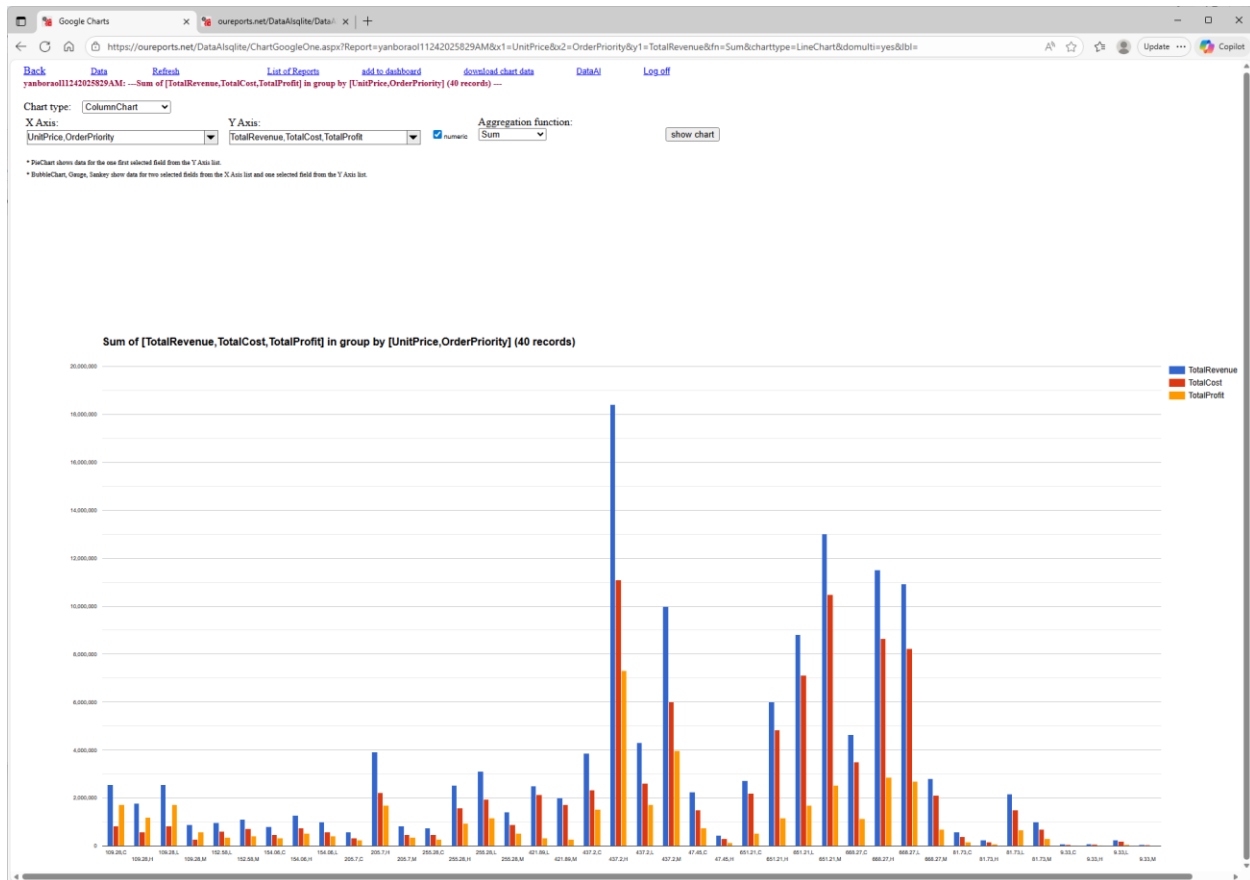

And many more...

## Working online in memory with DataAILite

There are three ways to work with DataAILite online just in memory, nothing will be kept after Log Off:

1. **Working with your data for free using our limited OpenAI credentials.**  
Click [here](#) and enter your user ID (email or logon), and then select the data file (local or url). The Analytics page will be open.
2. **DataAILite.com - using user OpenAI credentials.**  
Click [DataAILite.com](#) and enter your user ID (email or logon), and then select the data file (local or url). Enter your OpenAI credentials (optional, you can do it later). The Analytics page will be open.
3. **Download DataAILite and install locally** the site DataAILite

Download the installer InstallDataAILite.zip (143KB) or download the DataAILite.zip with DataAILite software (about 90MB) for manual installation. Windows 10/11 or Windows Server with IIS required for installation.

Click [here](#) to download DataAllite software.

Install it on your local Windows workstation or server using the Instructions for installation from [here](#).

Work with DataAllite locally just in memory for privacy and security of your data.

## Conclusion:

Use [DataAllite.com](#) to analyze your data online just in memory using your OpenAI credentials. Nothing will be kept after Log Off!

Use our limited OpenAI credentials for instant online data analysis [here](#). Nothing will be kept after Log Off!

See complete version, free working solutions, downloads, documentations and videos at <http://DataAI.link>

About [DataAllite.com](#) — Instant AI Analytics, Fully In-Memory:

Experience true real-time intelligence with [DataAllite.com](#), the AI-powered analytics platform where all data is processed and analyzed entirely in memory — never written to disk, never sent to the cloud.

### Your Data, Your Memory

100% In-Memory Processing: Every dataset, chart, and insight is generated directly from RAM — giving you lightning-fast analysis and complete privacy.

No Uploads. No Traces. No Risk: Data never leaves your system, never stored on servers, and never cached.

Perfect for Confidential Analytics: Ideal for finance, healthcare, research, or any environment where data sensitivity matters.

### AI-Driven. Zero Setup.

AI Pattern Detection & Forecasting — let GPT-4 intelligence uncover trends in-memory.

Ask in Plain English: “Which product had the highest growth last month?” — get instant answers.

No Database Required: Load files or connect live — everything runs locally and securely in volatile memory.

Blazing Speed: Instant results, even with millions of rows, thanks to full in-memory computation.

 Integrate or Stand Alone

Connect to Tableau or Power BI with Data connectors

Or run as a stand-alone AI dashboard engine on your local Windows IIS.

 Privacy by Design. Intelligence by AI. Speed by Memory.

Discover the future of secure analytics at [DataAILite.com](https://DataAILite.com)